

**NOTICE!!**

**These documents have been scanned!**

**Do not place un-scanned documents beneath this notice!**

**Do not remove this notice from this file!**

GPO Jacket No. 560-102  
Print Order 61540  
Rise Business Services, LLC  
Job=AZ15 7/11/2019



Box Number= AZ15154



Claim Begin-End: AMC451994-AMC452000

**1 Initial Receipt**



AZ15154-10 AMC451761-AMC452292

**United States Department of the Interior**  
**Bureau of Land Management**  
 DIV OF LANDS, MINRLS & ENERGY  
 ONE N CENTRAL AVE  
 PHOENIX, AZ 85004 -4427  
 Phone: 602-417-9200

Receipt

No:

4236733

<b>Transaction #:</b> 4352113	
<b>Date of Transaction:</b> 08/16/2018	
<b>CUSTOMER:</b>	
	TIMOTHY MARSH 4750 N BONANZA AVE TUCSON, AZ 85749-8293 US

**ENTERED**  
 AUG 22 2018  
 BY: Ram

LINE #	QTY	DESCRIPTION	REMARKS	UNIT PRICE	TOTAL
1	7.00	LOCATABLE MINERALS / MINING CLAIMS- NEW, UNADJUD, ONE OR MORE AUTH NOS / NEW MINING CLAIM PROCESSING FEE <b>CASES:</b> AMC451994/\$20.00, AMC451995/\$20.00, AMC451996/\$20.00, AMC451997/\$20.00, AMC451998/\$20.00, AMC451999/\$20.00, AMC452000/\$20.00		- n/a -	140.00
2	7.00	LOCATABLE MINERALS / MINING CLAIMS- NEW, UNADJUD, ONE OR MORE AUTH NOS / NEW MINING CLAIMS LOCATION FEE <b>CASES:</b> AMC451994/\$37.00, AMC451995/\$37.00, AMC451996/\$37.00, AMC451997/\$37.00, AMC451998/\$37.00, AMC451999/\$37.00, AMC452000/\$37.00		- n/a -	259.00
3	7.00	LOCATABLE MINERALS / MINING CLAIMS- NEW, UNADJUD, ONE OR MORE AUTH NOS / NEW MINING CLAIMS MAINTENANCE FEE <b>CASES:</b> AMC451994/\$155.00, AMC451995/\$155.00, AMC451996/\$155.00, AMC451997/\$155.00, AMC451998/\$155.00, AMC451999/\$155.00, AMC452000/\$155.00		- n/a -	1085.00
<b>TOTAL:</b>					<b>\$1,484.00</b>

PAYMENT INFORMATION			
1	AMOUNT:	1484.00	POSTMARKED: N/A
	TYPE:	CHECK	RECEIVED: 08/16/2018
	CHECK NO:	0607007713	
	NAME:	MARSH, TIMOTHY 4750 N BONANZA AVE TUCSON AZ 85749-8293 US	

REMARKS
---------



MARSH SUBMITTING FOR HALO HOLDINGS WEST LLC

This receipt was generated by the automated BLM Collections and Billing System and is a paper representation of a portion of the official electronic record contained therein.

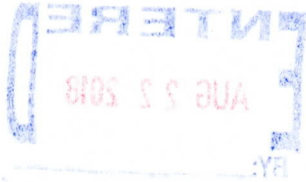

**NOTICE!!**

**These documents have been scanned!**

**Do not place un-scanned documents beneath this notice!**

**Do not remove this notice from this file!**

GPO Jacket No. 560-102  
Print Order 61540  
Rise Business Services, LLC  
Job=AZ15 7/11/2019



Box Number= AZ15154



Claim Begin-End: AMC451994-AMC452000

**2 Correspondence**



AZ15154-10

AMC451761-AMC452292



**NO  
DOCUMENTS  
FOUND**

NO DOCUMENTS FOUND  
NO DOCUMENTS FOUND

**NOTICE!!**

**These documents have been scanned!**

**Do not place un-scanned documents beneath this notice!**

**Do not remove this notice from this file!**

GPO Jacket No. 560-102  
Print Order 61540  
Rise Business Services, LLC  
Job=AZ15 7/11/2019



Box Number= AZ15154



Claim Begin-End: AMC451994-AMC452000

**3 Transfers**



AZ15154-10

AMC451761-AMC452292



**NO  
DOCUMENTS  
FOUND**

NO DOCUMENTS FOUND  
NO DOCUMENTS FOUND

**NOTICE!!**

**These documents have been scanned!**

**Do not place un-scanned documents beneath this notice!**

**Do not remove this notice from this file!**

GPO Jacket No. 560-102  
Print Order 61540  
Rise Business Services, LLC  
Job=AZ15 7/11/2019



Box Number= AZ15154



Claim Begin-End: AMC451994-AMC452000

**4 Annual Filings**

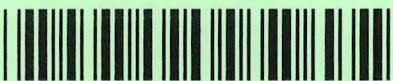

AZ15154-10

AMC451761-AMC452292



DEPARTMENT OF THE INTERIOR  
BUREAU OF LAND MANAGEMENT  
MINING CLAIMS

Run Date/Time: 10/3/2019

MC Maintenance Fees Paid Through the BLM Pay Portal  
(by Date Paid)

Page 2 Of 2

**CBS Receipt: 4539376**

Printed For Lead File # AMC451994

Agency Tracking ID: 1566428908

Assessment Year: 2020

Paid On: 8/22/2019

Number of BLM Serial Nr: 3

Total Amount Paid: \$495.00

Claim Name	BLM Serial No	Lead File No	Amount Paid
SWALLOW-5	AMC451998	AMC451994	\$165.00
SWALLOW-6	AMC451999	AMC451994	\$165.00
SWALLOW-7	AMC452000	AMC451994	\$165.00

**United States Department of the Interior**  
**Bureau of Land Management**  
 BUSINESS & SUPPORT SVCS DIV  
 ONE N CENTRAL AVE SUITE 800  
 PHOENIX, AZ 85004 -4427  
 Phone: 602-417-9200

Receipt	
No:	4539376

<b>Transaction #:</b> 4660322	
<b>Date of Transaction:</b> 08/21/2019	
CUSTOMER:	
PAULA TAYLOR MOORE P.O. BOX 1023 CONGRESS,AZ 85332 US	

LINE #	QTY	DESCRIPTION	REMARKS	UNIT PRICE	TOTAL
1	1.00	LOCATABLE MINERALS / MINING CLAIMS- NOT NEW-UNADJUD,ONE AUTH NO. ONLY / MINING CLAIM MONEY RECEIVED CASES: AMC451998/\$495.00		- n/a -	495.00
<b>TOTAL:</b>					<b>\$495.00</b>

PAYMENT INFORMATION			
NOTE: Items will appear on credit card statement as "BLM O Mining Claim".			
1	AMOUNT:	495.00	POSTMARKED: N/A
	TYPE:	CREDIT CARD	RECEIVED: 08/21/2019
	NAME:	PAULA TAYLOR MOORE P.O. BOX 1023 CONGRESS AZ 85332 US	
	CARD NO:	XXXXXXXXXXXX9060	AUTH CODE: 076169
	NAME ON CARD:	PAULA TAYLOR MOORE	
	SIGNATURE:	INTERNET	

REMARKS

This receipt was generated by the automated BLM Collections and Billing System and is a paper representation of a portion of the official electronic record contained therein.



DEPARTMENT OF THE INTERIOR  
BUREAU OF LAND MANAGEMENT  
MINING CLAIMS

Run Date/Time: 9/11/2018

MC Maintenance Fees Paid Through the BLM Pay Portal  
(by Date Paid)

Page 259 Of 723

**CBS Receipt: 4244403**

Printed For Lead File # AMC451994

Agency Tracking ID: 1535206033

Assessment Year: 2019

Paid On: 8/25/2018

Number of BLM Serial Nr: 7

Total Amount Paid: \$1,085.00

Claim Name	BLM Serial No	Lead File No	Amount Paid
SWALLOW-1	AMC451994	AMC451994	\$155.00
SWALLOW-2	AMC451995	AMC451994	\$155.00
SWALLOW-3	AMC451996	AMC451994	\$155.00
SWALLOW-4	AMC451997	AMC451994	\$155.00
SWALLOW-5	AMC451998	AMC451994	\$155.00
SWALLOW-6	AMC451999	AMC451994	\$155.00
SWALLOW-7	AMC452000	AMC451994	\$155.00

**United States Department of the Interior**

**Bureau of Land Management**

BUSINESS & SUPPORT SVCS DIV

ONE N CENTRAL AVE SUITE 800

PHOENIX, AZ 85004 -4427

Phone: 602-417-9200

Receipt

No:

4244403

<b>Transaction #:</b> 4359851	
<b>Date of Transaction:</b> 08/25/2018	
<b>CUSTOMER:</b>	
PAULA TAYLOR MOORE P.O. BOX 1023 CONGRESS, AZ 85332 US	

LINE #	QTY	DESCRIPTION	REMARKS	UNIT PRICE	TOTAL
1	1.00	LOCATABLE MINERALS / MINING CLAIMS-NOT NEW-UNADJUD, ONE AUTH NO. ONLY / MINING CLAIM MONEY RECEIVED <b>CASES: AMC451994/\$1085.00</b>		- n/a -	1085.00
<b>TOTAL:</b>					<b>\$1,085.00</b>

PAYMENT INFORMATION			
NOTE: Items will appear on credit card statement as "BLM O Mining Claim".			
1	AMOUNT:	1085.00	POSTMARKED: N/A
	TYPE:	CREDIT CARD	RECEIVED: 08/25/2018
	NAME:	PAULA TAYLOR MOORE P.O. BOX 1023 CONGRESS AZ 85332 US	
	CARD NO:	XXXXXXXXXXXX9060	AUTH CODE: 019316
	NAME ON CARD:	PAULA TAYLOR MOORE	
	SIGNATURE:		

REMARKS

This receipt was generated by the automated BLM Collections and Billing System and is a paper representation of a portion of the official electronic record contained therein.



**NOTICE!!**

**These documents have been scanned!**

**Do not place un-scanned documents beneath this notice!**

**Do not remove this notice from this file!**

GPO Jacket No. 560-102  
Print Order 61540  
Rise Business Services, LLC  
Job=AZ15 7/11/2019



Box Number= AZ15154



Claim Begin-End: AMC451994-AMC452000

**5 Miscellaneous**



AZ15154-10

AMC451761-AMC452292



**NO  
DOCUMENTS  
FOUND**

NO DOCUMENTS FOUND  
NO DOCUMENTS FOUND

**NOTICE!!**

**These documents have been scanned!**

**Do not place un-scanned documents beneath this notice!**

**Do not remove this notice from this file!**

GPO Jacket No. 560-102  
Print Order 61540  
Rise Business Services, LLC  
Job=AZ15 7/11/2019



Box Number= AZ15154



Claim Begin-End: AMC451994-AMC452000

**6 Location Notices-Amendments and Supporting Documents**



AZ15154-10

AMC451761-AMC452292

**NING CLAIM STATUS REPORT**

Data Entered: 8/22/18 RAM

MTP Checked By: REK  
GEO Checked By: \_\_\_\_\_

LEAD SERIAL NUMBER: AMC 451994 thru AMC 452000

**NUMBER OF CLAIMS & TYPE:**

\_\_\_\_\_  
7  
\_\_\_\_\_  
\_\_\_\_\_  
\_\_\_\_\_  
\_\_\_\_\_

**CHARGES:**

Processing Fee @ \$20 = \$ 140  
Location Fee @ \$37 = \$ 259  
Maintenance Fee @ \$155 = \$ 1085  
Add'l Maint Fee for Assoc Placer = \$ \_\_\_\_\_  
**SUBTOTAL** \$ 1484  
Other Fees \$ \_\_\_\_\_  
Other Fees \$ \_\_\_\_\_  
**TOTAL** \$ \_\_\_\_\_

TOTAL ACREAGE: 20 Per Claim  
(Placer Only)

NUMBER OF LOCATORS: 1

DOCUMENTS RECEIVED VIA : Over-the-Counter [ ] Mail [ ] **TIMELY FILED:** Yes [  ] No [ ]

LEGAL DESCRIPTION: T GN R ZW SEC 6,7  
T \_\_\_\_\_ R \_\_\_\_\_ SEC \_\_\_\_\_  
T \_\_\_\_\_ R \_\_\_\_\_ SEC \_\_\_\_\_  
T \_\_\_\_\_ R \_\_\_\_\_ SEC \_\_\_\_\_  
T \_\_\_\_\_ R \_\_\_\_\_ SEC \_\_\_\_\_

BLM [  ] FOREST SERVICE [ ] \_\_\_\_\_ SUBJ TO PL 359: Yes [ ] No [ ]  
WILDERNESS AREA [ ] \_\_\_\_\_

SPLIT ESTATE: N/A [ ] SX [ ] PX [ ] OTHER [ ] \_\_\_\_\_  
SRHA [ ] Was proper Notice filed if located on SHRA Land? Yes [ ] No [ ]

RECONVEYED MINERALS ON BLM LAND REQUIRE OPENING ORDER FROM 1944 TO 1993:  
Open to Entry On \_\_\_\_\_ N/A [ ]

COMMENTS/STATUS: VOID [ ] PARTIALLY VOID [ ] PVT MINERALS [ ] WITHDRAWN LANDS [ ]  
OTHER [ ] \_\_\_\_\_  
\_\_\_\_\_  
\_\_\_\_\_

[ ] Claimant acknowledges that portions of the following claim(s) site(s) may be void or voidable.

Printed Name of Claimant \_\_\_\_\_ Signature of Claimant \_\_\_\_\_

\*\*\*\*\*FINAL ADJUDICATION\*\*\*\*\*  
DATE \_\_\_\_\_ INITIALS \_\_\_\_\_



When recorded return to:  
 Timothy Marsh  
 4750 North Bonanza Avenue  
 Tucson, AZ 85749



**LOCATION NOTICE FOR PLACER MINING CLAIM**

NOTICE IS HEREBY GIVEN that the SWALLOW-1 placer mining claim has been located by Halo Holdings West LLC, whose current mailing address is P.O. Box 1023, Congress, AZ 85332. The general course of this claim is North-South, and it is situated in Yavapai County, Arizona. This claim is 1320 feet in length and 660 feet in width, but excludes all areas of overlap with the Washington patented lode claim MS 1198. The SWALLOW-1 claim runs from the location monument on which this location notice is posted approximately 1310 feet in a Due North direction to the North end line and 10 feet in a Due South direction to the South end line. This claim is marked by four additional monuments, one at each corner. The east sideline of SWALLOW-1 claim is identical to the west sideline of SWALLOW-2 claim.

The location monument on which this notice is posted is situated within Section 6, Township 8 North, Range 2 West, Gila and Salt River Baseline and Meridian, Arizona, and this claim occupies the following quarter section(s), section(s), Township, and Range:

Quarter Section	Section	Township	Range
SW 1/4	6 Section	8 North	2 West
1/4	Section	8 North	2 West
1/4	Section	8 North	2 West
1/4	Section	8 North	2 West

The southeast corner of this claim is 940 feet at North 89° 58' East from the southwest corner of Section 6, Township 8 North, Range 2 West, Gila and Salt River Baseline and Meridian.

DATED AND POSTED on the ground this 27th day of July, 2018 at 10:53 a.m. / p.m.

*Timothy M. Marsh*  
 Timothy M. Marsh (agent)

RECEIVED  
 RLM AZ STATE OFFICE  
 2018 AUG 16 A 10:21  
 PHOENIX, ARIZONA

ANCI 51994

**T. 8 N., R. 2 W., G&SRBM**

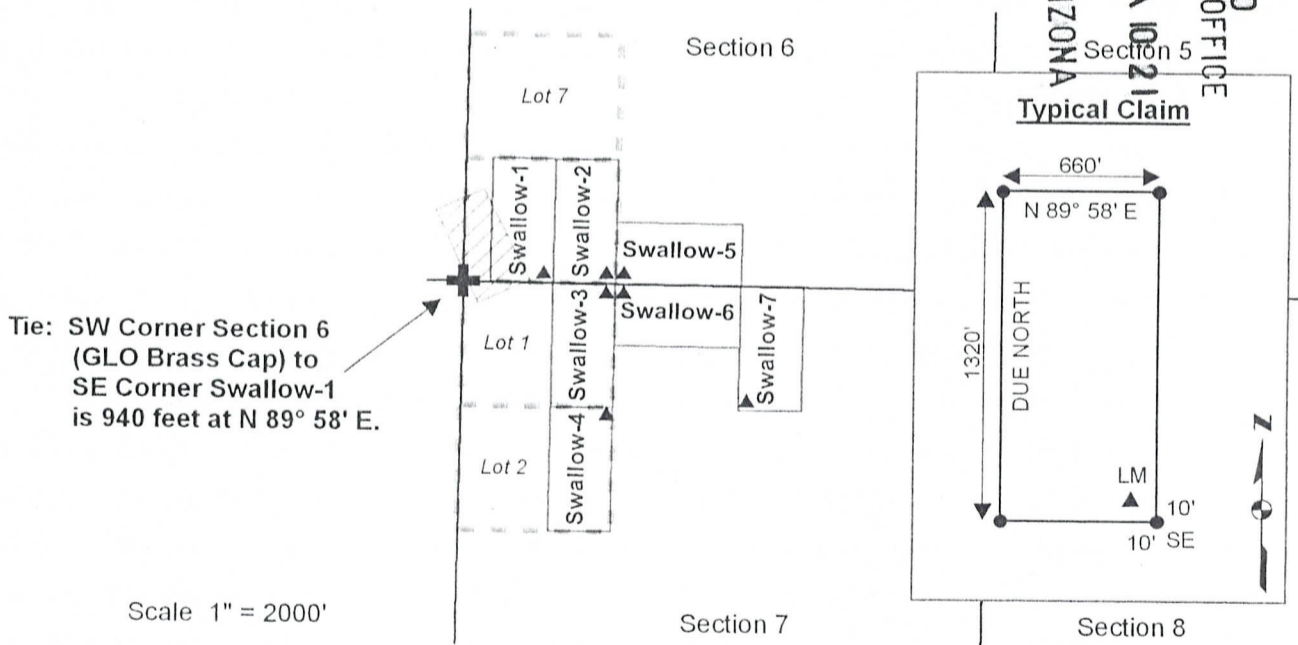

The above map depicts the SWALLOW-1 placer mining claim, which is located in Section 6, Township 8 North, Range 2 West, Gila and Salt River Baseline and Meridian, Yavapai County, Arizona. The claim corners and location monuments are marked by 2 inch by 2 inch by 5-foot wooden posts with aluminum tags. The bearings and distances between claim corners are as depicted on the map.

When recorded return to:  
 Timothy Marsh  
 4750 North Bonanza Avenue  
 Tucson, AZ 85749



**LOCATION NOTICE FOR PLACER MINING CLAIM**

NOTICE IS HEREBY GIVEN that the SWALLOW-2 placer mining claim has been located by Halo Holdings West LLC, whose current mailing address is P.O. Box 1023, Congress, AZ 85332. The general course of this claim is North-South, and it is situated in Yavapai County, Arizona. This claim is 1320 feet in length and 660 feet in width. This claim runs from the location monument on which this location notice is posted approximately 1310 feet in a Due North direction to the North end line and 10 feet in a Due South direction to the South end line. This claim is marked by four additional monuments, one at each corner. The west sideline of SWALLOW-2 is identical to the east sideline of SWALLOW-1, and the south endline of SWALLOW-2 is identical to the north endline of SWALLOW-3. The east sideline of SWALLOW-2 is contiguous with the west endline of SWALLOW-5.

The location monument on which this notice is posted is situated within Section 6, Township 8 North, Range 2 West, Gila and Salt River Baseline and Meridian, Arizona, and this claim occupies the following quarter section(s), section(s), Township, and Range:

Quarter Section	Section	Township	Range
SW 1/4	6 Section	8 North	2 West
1/4	Section	8 North	2 West
1/4	Section	8 North	2 West
1/4	Section	8 North	2 West

The southwest corner of this claim is 940 feet at North 89° 58' East from the southwest corner of Section 6, Township 8 North, Range 2 West, Gila and Salt River Baseline and Meridian.

DATED AND POSTED on the ground this 27th day of July, 2018 at 9:40 a.m.

*Timothy M. Marsh*  
 Timothy M. Marsh (agent)

RECEIVED  
 AZ STATE OFFICE  
 PHOENIX, ARIZONA  
 2018 AUG 16 A 10:22

AN0451995

**T. 8 N., R. 2 W., G&SRBM**

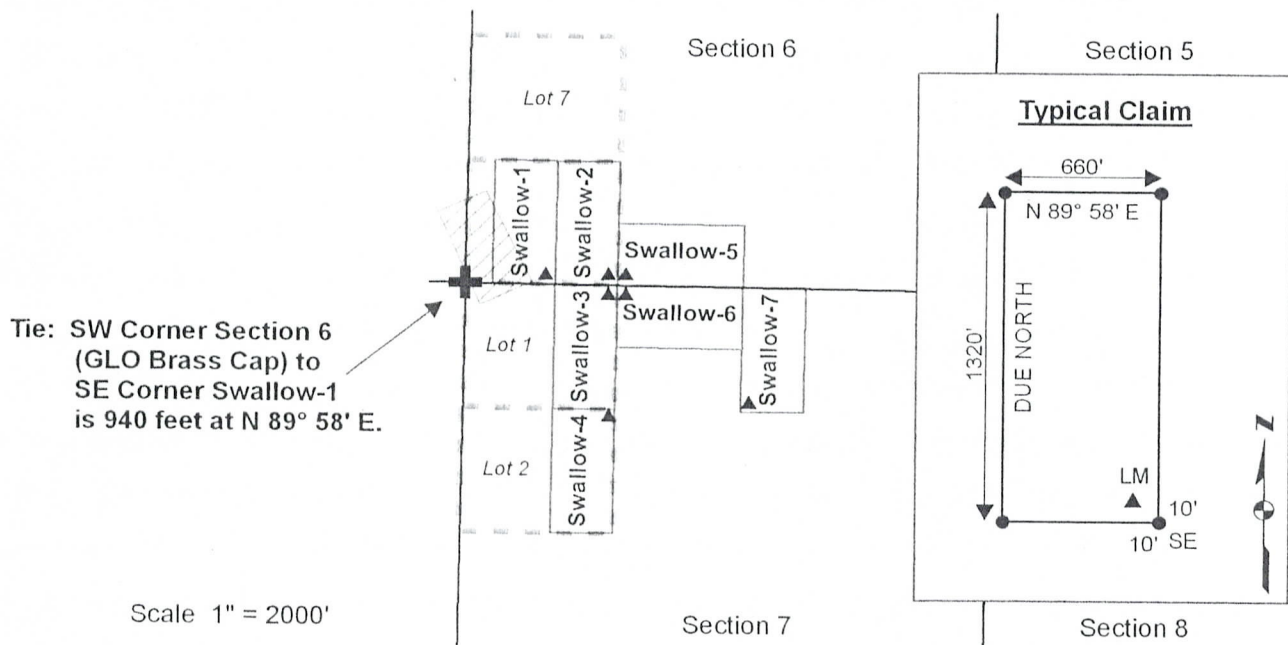

Tie: SW Corner Section 6 (GLO Brass Cap) to SE Corner Swallow-1 is 940 feet at N 89° 58' E.

Scale 1" = 2000'

The above map depicts the SWALLOW-2 placer mining claim, which is located in Section 6, Township 8 North, Range 2 West, Gila and Salt River Baseline and Meridian, Yavapai County, Arizona. The claim corners and location monuments are marked by 2 inch by 2 inch by 5-foot wooden posts with aluminum tags. The bearings and distances between claim corners are as depicted on the map.





**LOCATION NOTICE FOR PLACER MINING CLAIM**

NOTICE IS HEREBY GIVEN that the SWALLOW-3 placer mining claim has been located by Halo Holdings West LLC, whose current mailing address is P.O. Box 1023, Congress, AZ 85332. The general course of this claim is North-South, and it is situated in Yavapai County, Arizona. This claim is 1320 feet in length and 660 feet in width. This claim runs from the location monument on which this location notice is posted approximately 10 feet in a Due North direction to the North end line and 1310 feet in a Due South direction to the South end line. This claim is marked by four additional monuments, one at each corner. The north endline of SWALLOW-3 is identical to the south endline of SWALLOW-2, and the south endline of SWALLOW-3 is identical to the north endline of SWALLOW-4. The east sideline of SWALLOW-3 is contiguous with the west endline of SWALLOW-6.

The location monument on which this notice is posted is situated within Section 7, Township 8 North, Range 2 West, Gila and Salt River Baseline and Meridian, Arizona, and this claim occupies the following quarter section(s), section(s), Township, and Range:

Quarter Section	Section	Township	Range
NW 1/4	7 Section	8 North	2 West
1/4	Section	8 North	2 West
1/4	Section	8 North	2 West
1/4	Section	8 North	2 West

The northwest corner of this claim is 940 feet at North 89° 58' East from the southwest corner of Section 6, Township 8 North, Range 2 West, Gila and Salt River Baseline and Meridian.

DATED AND POSTED on the ground this 27th day of July, 2018 at 9:41 a.m.

*Timothy M. Marsh*  
 Timothy M. Marsh (agent)

RECEIVED  
 RIM AZ STATE OFFICE  
 2018 AUG 16 A 10:22  
 PHOENIX, ARIZONA

AMC451996

**T. 8 N., R. 2 W., G&SRBM**

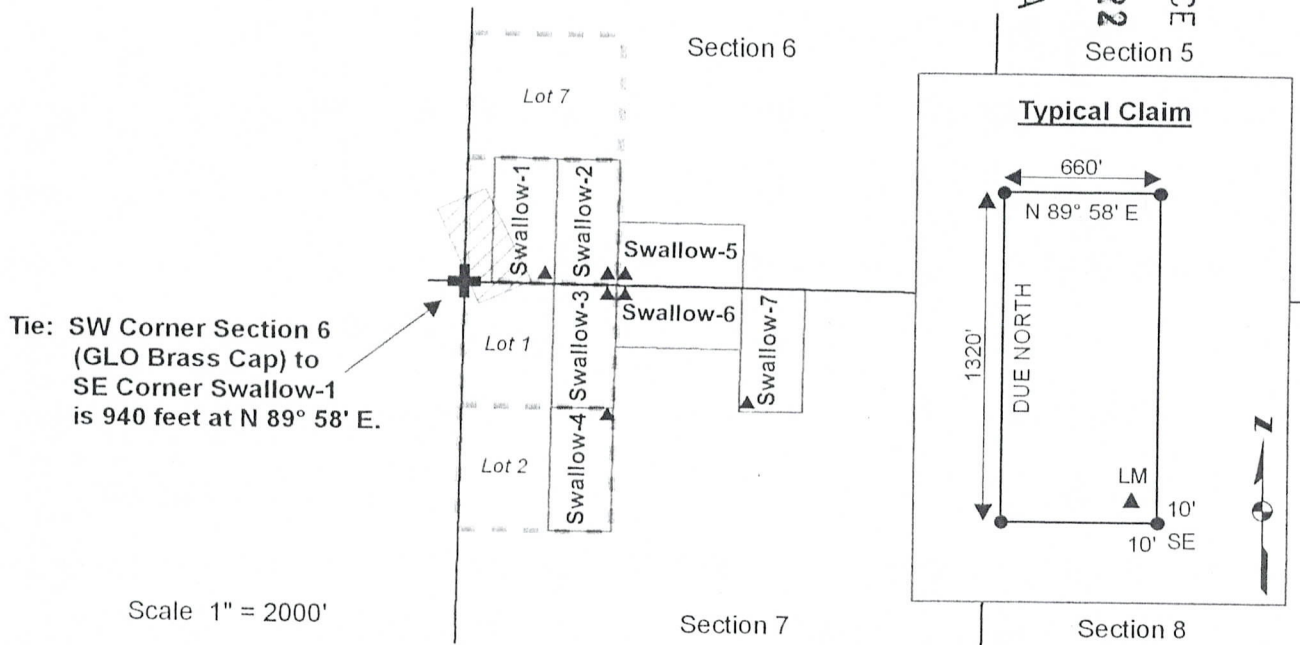

The above map depicts the SWALLOW-3 placer mining claim, which is located in Section 7, Township 8 North, Range 2 West, Gila and Salt River Baseline and Meridian, Yavapai County, Arizona. The claim corners and location monuments are marked by 2 inch by 2 inch by 5-foot wooden posts with aluminum tags. The bearings and distances between claim corners are as depicted on the map.



When recorded return to:  
 Timothy Marsh  
 4750 North Bonanza Avenue  
 Tucson, AZ 85749

2018-0038932 NML Page: 1 of 1  
 07/30/2018 08:18:42 AM  
 Leslie M. Hoffman  
 OFFICIAL RECORDS OF YAVAPAI COUNTY \$10.00  
 TIMOTHY MARSH



**LOCATION NOTICE FOR PLACER MINING CLAIM**

NOTICE IS HEREBY GIVEN that the SWALLOW-4 placer mining claim has been located by Halo Holdings West LLC, whose current mailing address is P.O. Box 1023, Congress, AZ 85332. The general course of this claim is North-South, and it is situated in Yavapai County, Arizona. This claim is 1320 feet in length and 660 feet in width. This claim runs from the location monument on which this location notice is posted approximately 10 feet in a Due North direction to the North end line and 1310 feet in a Due South direction to the South end line. This claim is marked by four additional monuments, one at each corner. The north endline of SWALLOW-4 is identical to the south endline of SWALLOW-3.

The location monument on which this notice is posted is situated within Section 7, Township 8 North, Range 2 West, Gila and Salt River Baseline and Meridian, Arizona, and this claim occupies the following quarter section(s), section(s), Township, and Range:

Quarter Section	Section	Township	Range
NW 1/4	7 Section	8 North	2 West
1/4	Section	8 North	2 West
1/4	Section	8 North	2 West
1/4	Section	8 North	2 West

The northwest corner of this claim is 940 feet at North 89° 58' East and 1320 feet Due South from the southwest corner of Section 6, Township 8 North, Range 2 West, Gila and Salt River Baseline and Meridian.

DATED AND POSTED on the ground this 29th day of July, 2018 at 6:52 a.m.

*Timothy M. Marsh*  
 Timothy M. Marsh (agent)

RECEIVED  
 GILM AZ STATE OFFICE  
 2018 AUG 16 A 10:22  
 PHOENIX, ARIZONA

AH0451997

**T. 8 N., R. 2 W., G&SRBM**

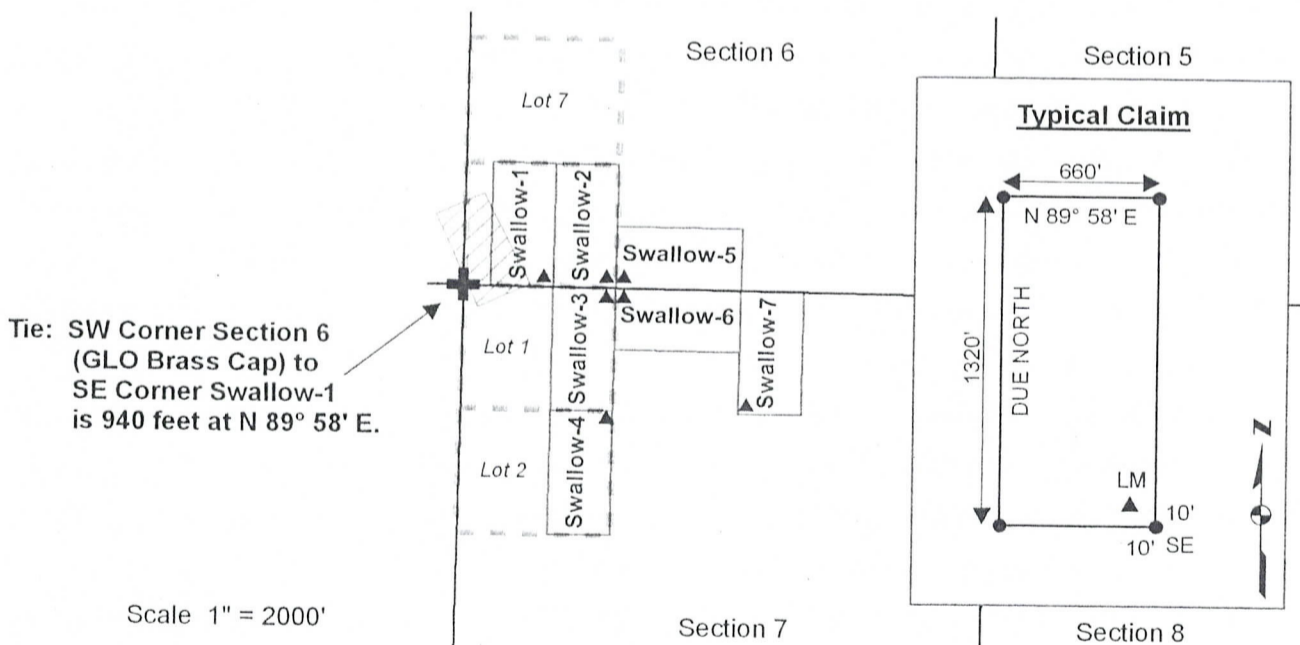

The above map depicts the SWALLOW-4 placer mining claim, which is located in Section 7, Township 8 North, Range 2 West, Gila and Salt River Baseline and Meridian, Yavapai County, Arizona. The claim corners and location monuments are marked by 2 inch by 2 inch by 5-foot wooden posts with aluminum tags. The bearings and distances between claim corners are as depicted on the map.



**LOCATION NOTICE FOR PLACER MINING CLAIM**

NOTICE IS HEREBY GIVEN that the SWALLOW-5 placer mining claim has been located by Halo Holdings West LLC, whose current mailing address is P.O. Box 1023, Congress, AZ 85332. The general course of this claim is East-West, and it is situated in Yavapai County, Arizona. This claim is 1320 feet in length and 660 feet in width. This claim runs from the location monument on which this location notice is posted approximately 1310 feet in a North 89° 58' East direction to the east endline, and 10 feet in a South 89° 58' West direction to the west endline. This claim is marked by four additional monuments, one at each corner. The south sideline of SWALLOW-5 is identical with the north sideline of SWALLOW-6, and the west endline of SWALLOW-5 is contiguous with the east sideline of SWALLOW-2.

The location monument on which this notice is posted is situated within Section 6, Township 8 North, Range 2 West, Gila and Salt River Baseline and Meridian, Arizona, and this claim occupies the following quarter section(s), section(s), Township, and Range:

Quarter Section	Section	Township	Range
SW 1/4	6 Section	8 North	2 West
1/4	Section	8 North	2 West
1/4	Section	8 North	2 West
1/4	Section	8 North	2 West

The southwest corner of this claim is 1600 feet at North 89° 58' East from the southwest corner of Section 6, Township 8 North, Range 2 West, Gila and Salt River Baseline and Meridian.

DATED AND POSTED on the ground this 27th day of July, 2018 at 9:42 a.m.

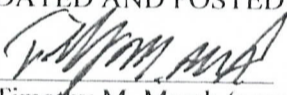
  
 Timothy M. Marsh (agent)

RECEIVED  
 PLM AZ STATE OFFICE  
 2018 AUG 16 A 10:22  
 PHOENIX, ARIZONA

AN0451998

**T. 8 N., R. 2 W., G&SRBM**

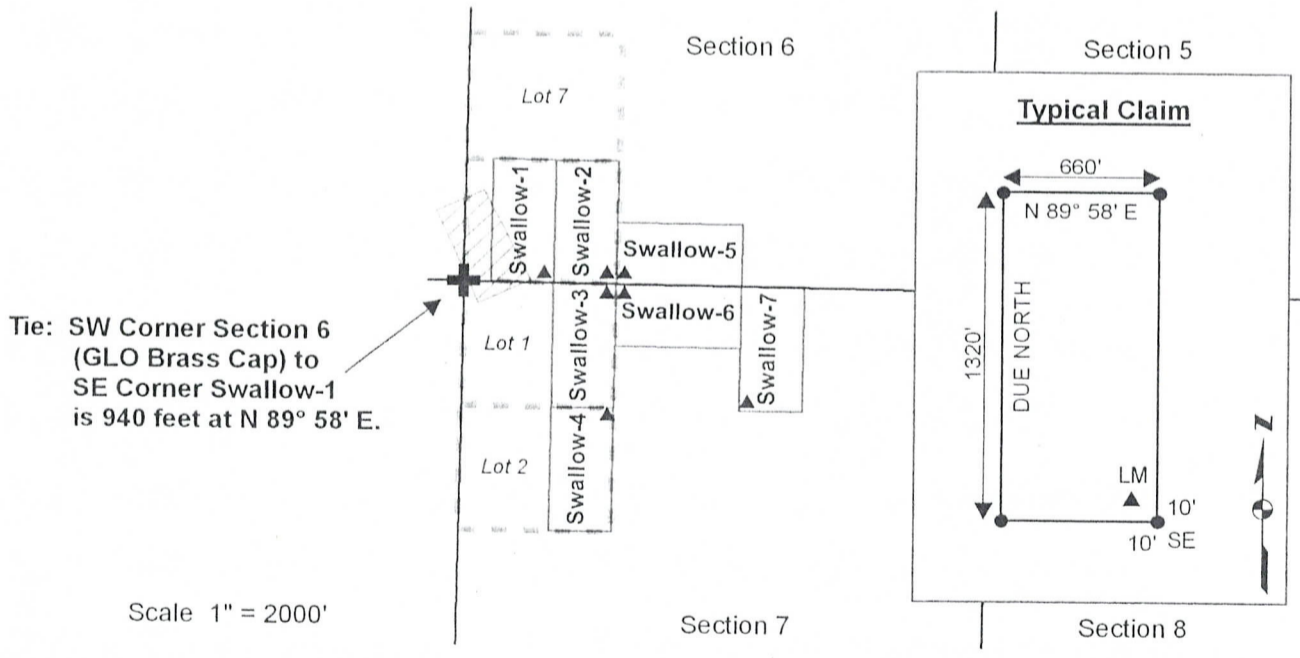

The above map depicts the SWALLOW-5 placer mining claim, which is located in Section 6, Township 8 North, Range 2 West, Gila and Salt River Baseline and Meridian, Yavapai County, Arizona. The claim corners and location monuments are marked by 2 inch by 2 inch by 5-foot wooden posts with aluminum tags. The bearings and distances between claim corners are as depicted on the map.



When recorded return to:  
 Timothy Marsh  
 4750 North Bonanza Avenue  
 Tucson, AZ 85749

2018-0038934 NML Page: 1 of 1  
 07/30/2018 08:18:42 AM  
 Leslie M. Hoffman  
 OFFICIAL RECORDS OF YAVAPAI COUNTY \$10.00  
 TIMOTHY MARSH



**LOCATION NOTICE FOR PLACER MINING CLAIM**

NOTICE IS HEREBY GIVEN that the SWALLOW-6 placer mining claim has been located by Halo Holdings West LLC, whose current mailing address is P.O. Box 1023, Congress, AZ 85332. The general course of this claim is East-West, and it is situated in Yavapai County, Arizona. This claim is 1320 feet in length and 660 feet in width. This claim runs from the location monument on which this location notice is posted approximately 1310 feet in a North 89° 58' East direction to the east endline, and 10 feet in a South 89° 58' West direction to the west endline. This claim is marked by four additional monuments, one at each corner. The north sideline of SWALLOW-6 is identical with the south sideline of SWALLOW-5. The west endline of SWALLOW-6 is contiguous with the east sideline of SWALLOW-3, and the east endline of SWALLOW-6 is contiguous with the west sideline of SWALLOW-7.

The location monument on which this notice is posted is situated within Section 7, Township 8 North, Range 2 West, Gila and Salt River Baseline and Meridian, Arizona, and this claim occupies the following quarter section(s), section(s), Township, and Range:

Quarter Section	Section	Township	Range
NW 1/4	7 Section	8 North	2 West
1/4	Section	8 North	2 West
1/4	Section	8 North	2 West
1/4	Section	8 North	2 West

The northwest corner of this claim is 1600 feet at North 89° 58' East from the southwest corner of Section 6, Township 8 North, Range 2 West, Gila and Salt River Baseline and Meridian.

DATED AND POSTED on the ground this 27th day of July, 2018 at 9:43 a.m./p.m.

*Timothy Marsh*  
 Timothy M. Marsh (agent)

RECEIVED  
 RIM STATE OFFICE  
 2018 AUG 16 A 10:22  
 PHOENIX, ARIZONA

AN0451999

**T. 8 N., R. 2 W., G&SRBM**

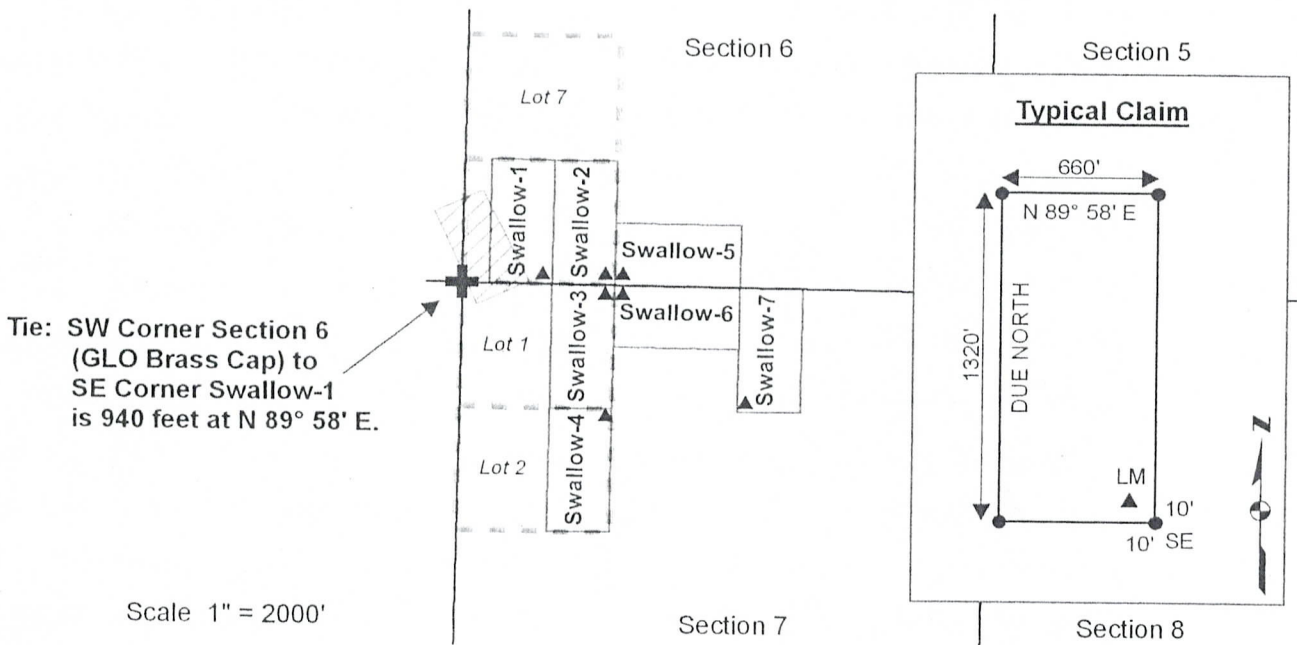

The above map depicts the SWALLOW-6 placer mining claim, which is located in Section 7, Township 8 North, Range 2 West, Gila and Salt River Baseline and Meridian, Yavapai County, Arizona. The claim corners and location monuments are marked by 2 inch by 2 inch by 5-foot wooden posts with aluminum tags. The bearings and distances between claim corners are as depicted on the map.



when recorded return to:  
 Timothy Marsh  
 4750 North Bonanza Avenue  
 Tucson, AZ 85749



**LOCATION NOTICE FOR PLACER MINING CLAIM**

NOTICE IS HEREBY GIVEN that the SWALLOW-7 placer mining claim has been located by Halo Holdings West LLC, whose current mailing address is P.O. Box 1023, Congress, AZ 85332. The general course of this claim is North-South, and it is situated in Yavapai County, Arizona. This claim is 1320 feet in length and 660 feet in width. This claim runs from the location monument on which this location notice is posted approximately 1310 feet in a Due North direction to the North end line and 10 feet in a Due South direction to the South end line. This claim is marked by four additional monuments, one at each corner. The west sideline of SWALLOW-7 is contiguous with the east endline of SWALLOW-6.

The location monument on which this notice is posted is situated within Section 7, Township 8 North, Range 2 West, Gila and Salt River Baseline and Meridian, Arizona, and this claim occupies the following quarter section(s), section(s), Township, and Range:

Quarter Section	Section	Township	Range
NE 1/4	7 Section	8 North	2 West
1/4	Section	8 North	2 West
1/4	Section	8 North	2 West
1/4	Section	8 North	2 West

The northwest corner of this claim is 2920 feet at North 89° 58' East from the southwest corner of Section 6, Township 8 North, Range 2 West, Gila and Salt River Baseline and Meridian.

DATED AND POSTED on the ground this 28th day of July, 2018 at 11:18 a.m.

*Timothy M. Marsh*  
 Timothy M. Marsh (agent)

RECEIVED  
 PHOENIX ARIZONA  
 2018 AUG 16 A 10:22  
 PIMA STATE OFFICE

AN0452000

**T. 8 N., R. 2 W., G&SRBM**

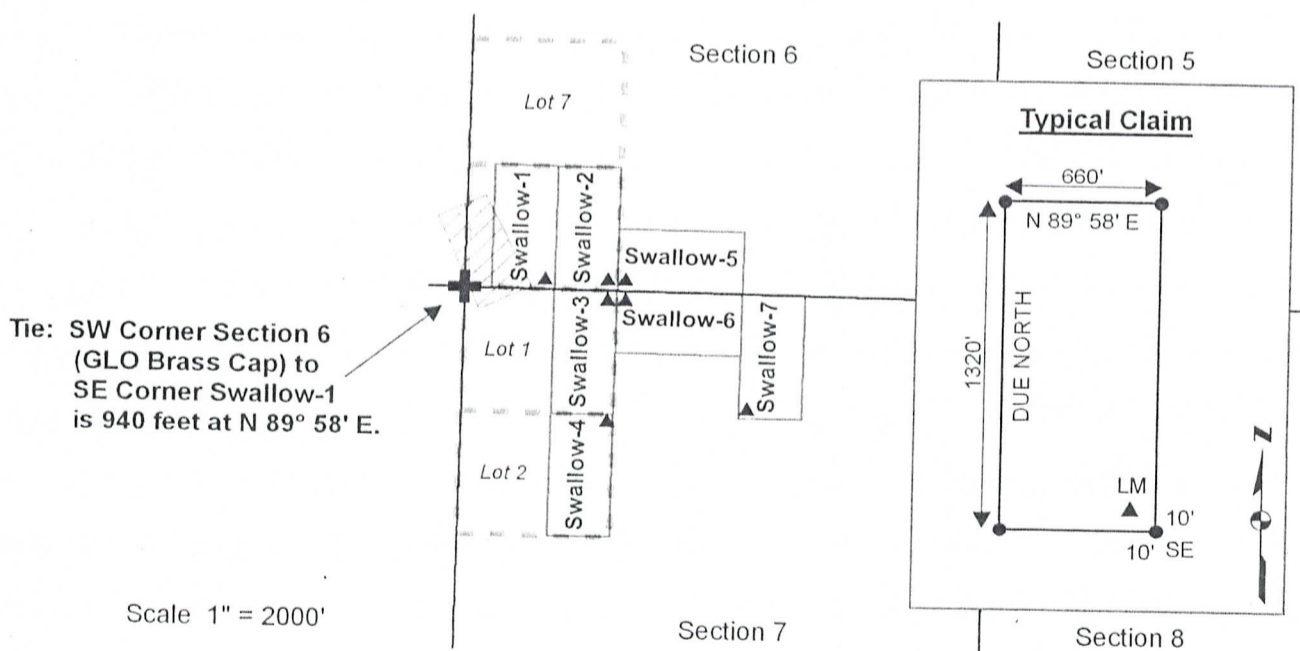

The above map depicts the SWALLOW-7 placer mining claim, which is located in Section 7, Township 8 North, Range 2 West, Gila and Salt River Baseline and Meridian, Yavapai County, Arizona. The claim corners and location monuments are marked by 2 inch by 2 inch by 5-foot wooden posts with aluminum tags. The bearings and distances between claim corners are as depicted on the map.

**Date and Time Run:**  
8/16/2018 11:20:28 AM

Page 1 of 1

**DEPARTMENT OF THE INTERIOR  
BUREAU OF LAND MANAGEMENT  
Case Recordation**

**Geographic Report with Land**

Meridian Township Range Section is equal to **14 0080N 0020W 006**  
and Admin State is equal to **AZ**

**NO WARRANTY IS MADE BY BLM  
FOR USE OF THE DATA FOR  
PURPOSES NOT INTENDED BY BLM**



DEPARTMENT OF THE INTERIOR  
BUREAU OF LAND MANAGEMENT  
Case Recordation  
Geographic Report with Land

Admin State: AZ  
Geo State: AZ

Serial Number	Total Case Acres:	Casetype	Case Disp	Mer	Twp	Rng	Sec	Sur Type	Sur Nr	Suf	Subdivision	Act Pend
AZA 025736	1.000	380913	CLOSED	14	0080N	0020W	006	FF		1	PART;	
AZA 027630	1.000	380913	CLOSED					FF		1	PART;	
AZA 031312	1.000	380913	EXPIRED					ALIQ			SESW;	
AZA 031568	1.000	293200	EXPIRED					FF			PORTION OF;	
AZA 031773	1.000	380913	EXPIRED					ALIQ			SW;	Y
	1.000											
AZA 031773O	5.000	371511	AUTHORIZED					FF			SW;	
AZA 033796	4.000	281001	AUTHORIZED					ALIQ			SESW;	
	4.000							LOTS			8;	
AZA 035151	1.000	293200	PENDING					FF			PORTION OF;	

**Date and Time Run:**  
8/16/2018 11:20:28 AM

Page 1 of 1

**DEPARTMENT OF THE INTERIOR  
BUREAU OF LAND MANAGEMENT  
Case Recordation**

**Geographic Report with Land**

Meridian Township Range Section is equal to **14 0080N 0020W 007**  
and Admin State is equal to **AZ**

**NO WARRANTY IS MADE BY BLM  
FOR USE OF THE DATA FOR  
PURPOSES NOT INTENDED BY BLM**



DEPARTMENT OF THE INTERIOR  
BUREAU OF LAND MANAGEMENT  
Case Recordation  
Geographic Report with Land

Admin State: AZ  
Geo State: AZ  
Serial Number: AZA 027630

Total Case Acres: 1.000

Casetype	Case Disp	Mer	Twp	Rng	Sec	Sur Type	Sur Nr	Suf	Subdivision	Pending Action
380913	CLOSED	14	0080N	0020W	007	FF		1	PART;	

Admin State: AZ  
Geo State: AZ  
Serial Number: AZA 031312

Total Case Acres: 1.000

Casetype	Case Disp	Mer	Twp	Rng	Sec	Sur Type	Sur Nr	Suf	Subdivision	Pending Action
380913	EXPIRED	14	0080N	0020W	007	ALIQ			NENW;	

Admin State: AZ  
Geo State: AZ  
Serial Number: AZA 031568

Total Case Acres: 1.000

Casetype	Case Disp	Mer	Twp	Rng	Sec	Sur Type	Sur Nr	Suf	Subdivision	Pending Action
293200	EXPIRED	14	0080N	0020W	007	FF			PORTION OF;	

Admin State: AZ  
Geo State: AZ  
Serial Number: AZA 031773

Total Case Acres: 1.000

Casetype	Case Disp	Mer	Twp	Rng	Sec	Sur Type	Sur Nr	Suf	Subdivision	Pending Action
380913	EXPIRED	14	0080N	0020W	007	ALIQ			NENW,NWNE;	Y

Admin State: AZ  
Geo State: AZ  
Serial Number: AZA 031773O

Total Case Acres: 5.000

Casetype	Case Disp	Mer	Twp	Rng	Sec	Sur Type	Sur Nr	Suf	Subdivision	Pending Action
371511	AUTHORIZED	14	0080N	0020W	007	FF			NW;	

Admin State: AZ  
Geo State: AZ  
Serial Number: AZA 032272

Total Case Acres: 1.000

Casetype	Case Disp	Mer	Twp	Rng	Sec	Sur Type	Sur Nr	Suf	Subdivision	Pending Action
380913	CLOSED	14	0080N	0020W	007	ALIQ			SW;	

Admin State: AZ  
Geo State: AZ  
Serial Number: AZA 032519

DEPARTMENT OF THE INTERIOR  
BUREAU OF LAND MANAGEMENT  
Case Recordation

Total Case Acres: 1.000

Casetype	Case Disp	Mer	Twp	Rng	Sec	Sur Type	Sur Nr	Suf	Subdivision	Pending Action
293200	EXPIRED	14	0080N	0020W	007	FF			PORTION OF;	

Admin State: AZ  
Geo State: AZ  
Serial Number: AZA 033796

Total Case Acres: 4.000

Casetype	Case Disp	Mer	Twp	Rng	Sec	Sur Type	Sur Nr	Suf	Subdivision	Pending Action
281001	AUTHORIZED	14	0080N	0020W	007	ALIQ			E2NW,NESW;	
						LOTS			1,3,4;	

Admin State: AZ  
Geo State: AZ  
Serial Number: AZA 035151

Total Case Acres: 1.000

Casetype	Case Disp	Mer	Twp	Rng	Sec	Sur Type	Sur Nr	Suf	Subdivision	Pending Action
293200	PENDING	14	0080N	0020W	007	FF			PORTION OF;	

